

March 19, 2021

Tuolumne Utilities District

NOTICE TO PLANHOLDERS
ADDENDUM NO.4

PROJECT: Techite Pipeline Replacement Project, Phase II
TO: All Planholders of Record
FROM: Tuolumne Utilities District
BID DATE: April 2, 2021 at 2:00 p.m.
Mandatory Pre-Bid Meeting: March 18, 2021 and/or March 22, 2021

Notice is hereby given to prospective bidders that the Bid Documents for the above referenced project have been modified as hereinafter set forth. This Addendum No.4 shall form a part of the Bid Documents and takes precedence over the original Bid Documents.

The following revisions, additions, or deletions shall be made to the Contract Documents:

REVISION: Bid Schedule

The Bid Schedule is hereby replaced with the attached Bid Schedule – Addendum 4. Bidders shall fill in and submit the updated bid schedule, along with all required documents on the bid date. **Failure to turn in the correct bid schedule is grounds for rejection of the bid.**

REVISION: Invitation to Bid

The fifth paragraph of the Invitation to Bid is replaced with the following:

A mandatory pre-bid conference will be held at the District's Administration Building at 18885 Nugget Blvd., Sonora, California at 9:00 a.m. on Thursday, March 18, 2021 and at 10:00 a.m. and on March 22. Bidders may choose one meeting to attend and will not be required to attend both. Proposals will only be accepted from contractors represented at one of the pre-bid conferences.

REVISION: General Conditions:

The first sentence of Paragraph 13.10 of the General Conditions is replaced with the following:

If, after final payment and prior to the expiration of two years after the date of Substantial Completion (unless a longer period is set forth in Supplementary Conditions) or such longer period of time as may be allowed by law or by the terms of any applicable special guarantee required by the Contract Documents, any Work is found to be defective, Contractor shall promptly, without cost to Owner and in accordance with Owner's written instructions, either correct such defective Work or, if it has been rejected by Owner, remove it from the site and replace it with non-defective Work.

REVISION: Plan Set:

Detail 1 on Sheet CDT-2 is revised to include an additional 12" gate valve. See attachment.

ADDITION: Standard Detail

TUD Standard Detail 209 is attached and is incorporated into the design drawings.

Bidders shall acknowledge receipt of the Addendum No.4 in the space below and include this page with the bid. Bidders shall also acknowledge receipt of this Addendum No.4 by indicating so in the blank space provided in the Bidder's Checklist. Failure to do so may subject bidder to disqualification.

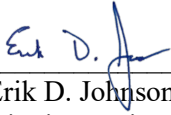

Erik D. Johnson
District Engineer

I acknowledge receipt of the Addendum No.4, consisting of five (5) pages, including attachments.

Signed _____
Bidder

BID SCHEDULE – Addendum 4
All Bid Items must be completed

PROJECT NAME: Techite Pipeline Replacement Project – PHASE II

COMPANY NAME: _____

| Item No. | Item | Units | Estimated Quantity | Unit Price | Total Estimated Price |
|----------|--|-------|--------------------|------------|-----------------------|
| 1. | Mobilization and Demobilization | LS | 1 | | |
| 2. | Site Preparation and Brush Removal | LS | 1 | | |
| 3. | Bypass and Tie into Existing Water Main | LS | 1 | | |
| 4. | 12" C900 DR 14 PVC | LF | 3,992 | | |
| 5. | 12" RWGV | EA | 10 | | |
| 6. | 6" Hot Tap | EA | 1 | | |
| 7. | Combination Air Valve | EA | 4 | | |
| 8. | Remove (E) Valves and Vault at Comstock | LS | 1 | | |
| 9. | Connect Comstock Tank and at Blue Bell Split | EA | 1 | | |
| 10. | Trench Cutoff Anchors | EA | 4 | | |
| 11. | Erosion Control | SY | 9,758 | | |
| 12. | Wildfire Prevention Plan | LS | 1 | | |
| | | | Total Bid: | _____ | |

TOTAL LUMP SUM BID PRICE

\$ _____ (figures)

In case of discrepancy between Total Estimated Price and Unit Price, Unit Price shall prevail.

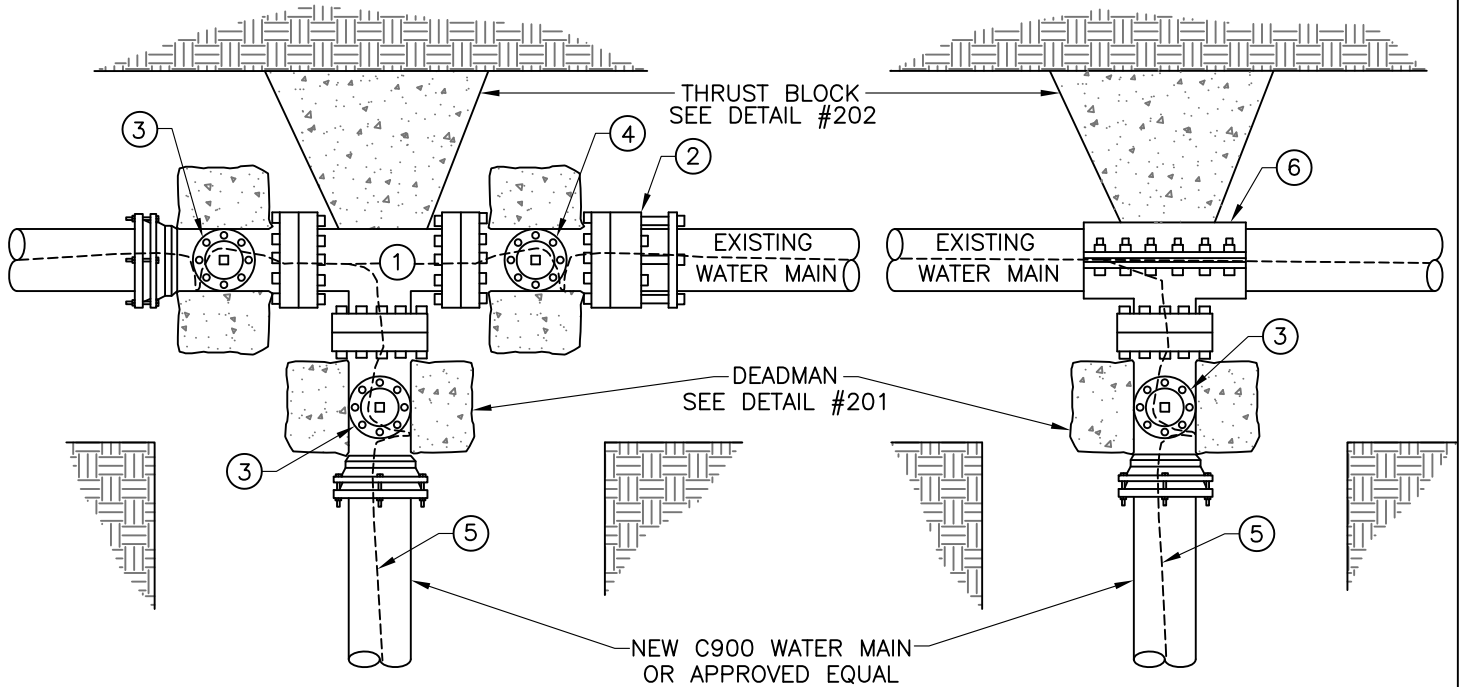

CUT-IN-TEE

T.U.D. APPROVAL REQUIRED.
MAIN LINE SHUTDOWN REQUIRED.

HOT-TAP

NOTES

- A. UNLESS OTHERWISE APPROVED, ALL CONNECTIONS TO EXISTING T.U.D. MAINS SHALL BE BY "HOT-TAP" WITH APPROVED TAPPING SLEEVE.
- B. WATER AND FIRE PROTECTION SERVICE SHALL NOT BE DISRUPTED WITHOUT PRIOR APPROVAL BY T.U.D.
- C. NOTIFICATION TO CUSTOMERS OF WATER OUTAGE SHALL FIRST BE MADE BY T.U.D.; 48 HOURS NOTICE IS REQUIRED PRIOR TO WORK BEING PERFORMED BY THE CONTRACTOR.
- D. IT IS THE CONTRACTOR'S RESPONSIBILITY TO DRAIN AND DISPOSE OF WATER FROM THE EXISTING MAIN UNDER THE SUPERVISION OF T.U.D.
- E. T.U.D. IS RESPONSIBLE FOR FLUSHING AND PURGING THE EXISTING MAIN AFTER THE CONNECTION HAS BEEN MADE.
- F. VALVES ARE TO REMAIN CLOSED FOR A MINIMUM OF 5 DAYS TO ALLOW THE CONCRETE THRUST BLOCK TO CURE.
- G. ALL FITTINGS INSTALLED ON EXISTING WATER MAIN SHALL BE 3 FT. MIN. FROM JOINTS, FITTINGS OR TAPS.
- H. COAT BURIED NUTS & BOLTS WITH KOPPERS BITUMASTIC NO. 50, NAPA #MAC8400 RUBBERIZED UNDERCOAT, OR TAPE WITH 10 MILS PVC TAPE, 3 WRAPS MIN. AND COVER WITH PLASTIC SHEETING, 4 MIL THICK MIN. BOLTS MUST BE ACCESSIBLE.

| ITEM | QTY | DESCRIPTION | REMARKS |
|------|-----|--------------------------------|---|
| ① | 1 | FLANGED TEE | |
| ② | 1 | FLANGED COUPLING ADAPTER | FORD STYLE FFCA OR APPROVED EQUAL |
| ③ | 3 | RESILIENT WEDGE VALVE | FLANGE x MJ UNLESS OTHERWISE APPROVED, SEE DWG. #201 |
| ④ | 1 | RESILIENT WEDGE VALVE | FLANGE x FLANGE |
| ⑤ | | #12 AWG INSULATED LOCATOR WIRE | SINGLE STRAND COPPER,  SEE DWG.#102 |
| ⑥ | 1 | STAINLESS STEEL TAPPING SLEEVE | ROMAC "SST", JCM432, FORD "FAST" OR APPROVED EQUAL |

